

CHANNEL LETTERS FM MOUNTED (LINEAL - WHITE LETTERS)

CB-CL-L-WHT-FM

*CB-CL-L-WHT-FM-18

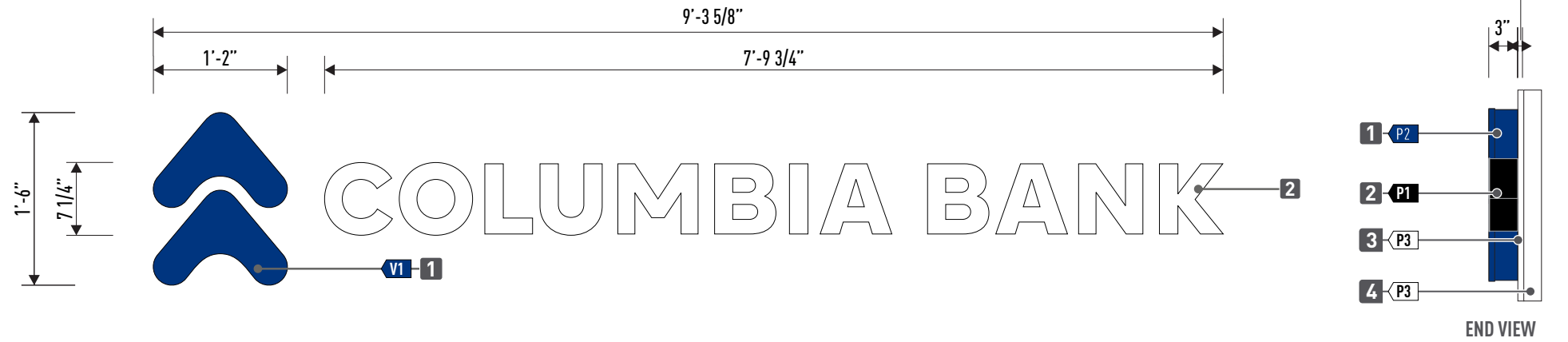

A FRONT VIEW - 13.95 SQ. FT. ILLUMINATED CHANNEL LETTER SIGN
CB-CL-L-WHT-FM-18

SCALE: 3/4" = 1'-0"

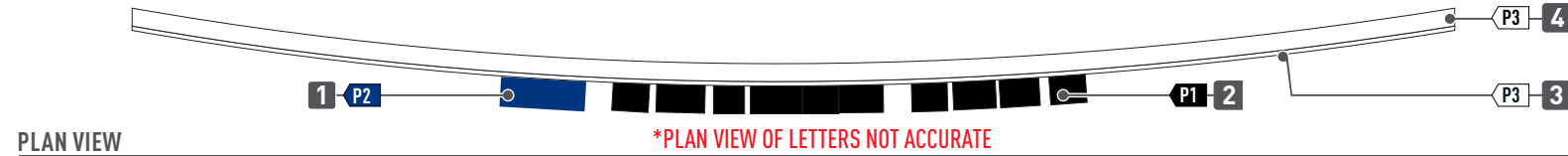

PLAN VIEW

SCALE: 3/8" = 1'-0"

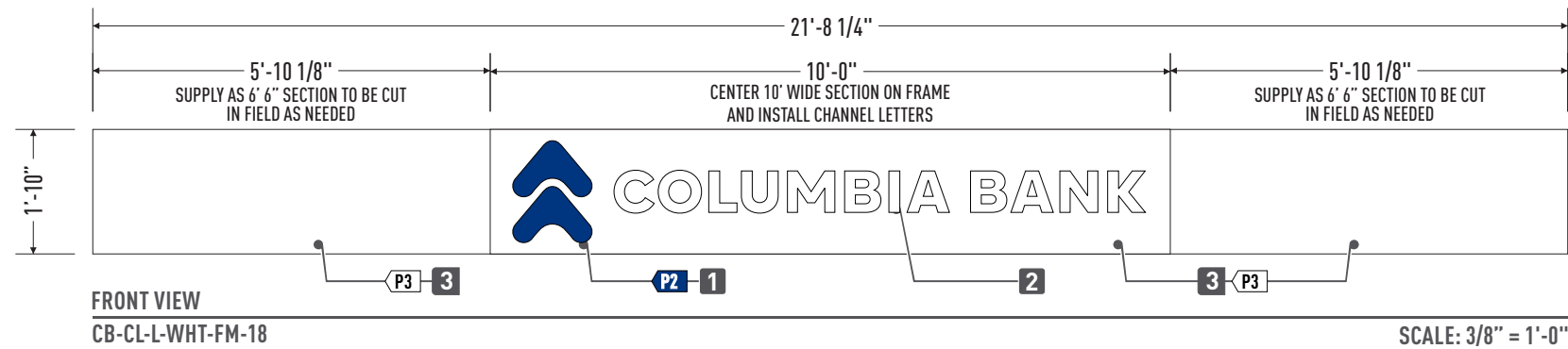

FRONT VIEW

CB-CL-L-WHT-FM-18

SCALE: 3/8" = 1'-0"



UB-CL-L-WHT-FM-18

ATM

NTS

A



CB-CL-L-WHT-FM-18

ATM

NTS

A

FABRICATION SPECIFICATIONS		
1	PAN CHANNEL LIGHTING	INTERNAL 6500 WHITE LED
	FACE COLOR	WHITE ACRYLIC #2447
	LOGO VINYL COLOR	PER COLOR KEY
	LOGO TRIM CAP	1" PAINTED PER COLOR KEY
	LOGO RETURN COLOR	PER COLOR KEY
	RETURN DEPTH	3"
2	PAN CHANNEL LIGHTING	INTERNAL 6500 WHITE LED
	FACE COLOR	WHITE ACRYLIC #2447
	LETTER TRIM CAP	NONE - TRIMCAPLESS
	LETTER RETURN COLOR	PER COLOR KEY
	RETURN DEPTH	3"
3	CLADDING MATERIAL	3MM DIBOND
	PAINT COLOR	PER COLOR KEY
4	PREP & PAINT PAINT COLOR	PER COLOR KEY

SCOPE OF WORK

LED ILLUMINATED CHANNEL LETTERS AND 3MM DIBOND BACKER PANELS.

INSTALL CHANNEL LETTERS AS SHOWN

NOTE: SCISSOR LIFT WILL BE NEEDED FOR INSTALL.

COLOR KEY

P1	PAINT	BLACK
P2	PAINT	MATTHEWS PAINT MPC#13999 OH SO BLUE (SATIN)
P3	PAINT	MATTHEWS PAINT MPC#10269 - DARK SLATE (SATIN)
V1	VINYL	3M 3630-287 MARINE BLUE TRANSLUCENT

NOTE: THE COLORS DEPICTED ON THIS RENDERING REPRESENT COLOR INTENT ONLY AND MAY NOT MATCH ACTUAL COLORS ON FINISHED PRODUCT. PLEASE REFER TO COLOR CALL-OUTS AND SPECIFIED VENDOR SAMPLES FOR APPROVED COLOR SPECIFICATIONS.

DETAIL LED ILLUMINATED REMOTE TRIMLESS CHANNEL LETTERS ON CURVED BACKER

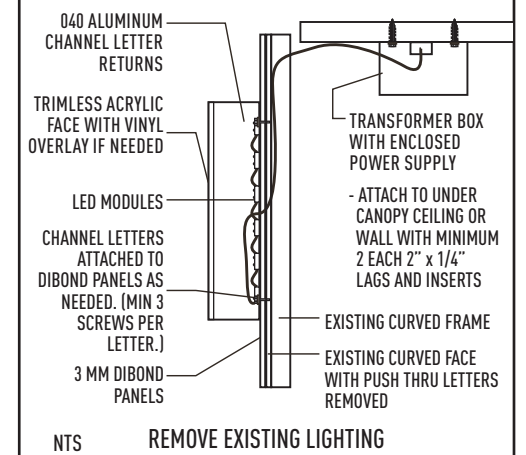

ATTACHMENT DETAIL:
#10 X 3" SCREWS MIN OF 3
PER LETTER INTO EXISTING
CURVED FRAME.

HEATH NORTHWEST

Distinctive Electrical Advertising Since 1967

TACOMA

5209 122nd Street East
Tacoma WA, 98446
253-495-7091
heathnorthwest.com



COLUMBIA BANK

CLIENT:
COLUMBIA BANK WA0061
7803 SE 27TH STREET
MERCER ISLAND WA 98040

PROPOSED DESIGN

ACCOUNT EXECUTIVE:
MICHELLE PRYNNE

PROJECT MANAGER
CHRISTINA ROBBINS

DESIGNER:
KJN

DATE:
5/9/25

HEATH NORTHWEST IS A UL
RECOGNIZED MANUFACTURER



© 2023 by Heath Northwest

These plans are the exclusive property of Heath Northwest, Inc. the original work of its design team. They are submitted to your company for the sole purpose of your consideration of whether to purchase these plans or to purchase from Heath Northwest a sign manufactured according to these plans. Distribution or exhibition of these plans to anyone other than employees of your company, or use of these plans to construct a sign similar to the one embodied herein, is expressly forbidden. In the event that such exhibition occurs, Heath Northwest expects to be reimbursed 15% of the total project value in compensation for time and effort entailed in creating these plans.

L73 Grounding and Bonding Statement for each permanently connected sign the following statement or equivalent "This sign is intended to be installed in the accordance with the requirements of Article 600 of the National Electrical Code and/or other applicable local codes. This includes proper grounding and bonding of the sign" should be either directly marked on the sign or label attached to the sign, included in the installation instructions, or provided on a separate sheet or tag shipped with the sign. The location of the disconnect switch after installation shall comply with Article 600.6 (A) (1) of the National Electrical code.

APPROVAL:
ACCOUNT EXECUTIVE

CLIENT

LANDLORD

DESIGN NUMBER:
25-0616-R2

REVISION NUMBER:
R2 06/04/25 KJN

PAGE # 2 of 10

CHANNEL LETTERS RACEWAY MOUNTED (LINEAL - BLACK LETTERS)

CB-CL-L-BLK-RW

*CB-CL-L-BLK-RW-18

**PRODUCTION NOTE: MAX. LENGTH OF RACEWAY MUST BE LESS THAN 9'
WALL RECESS OPENING IS 9' WIDE**

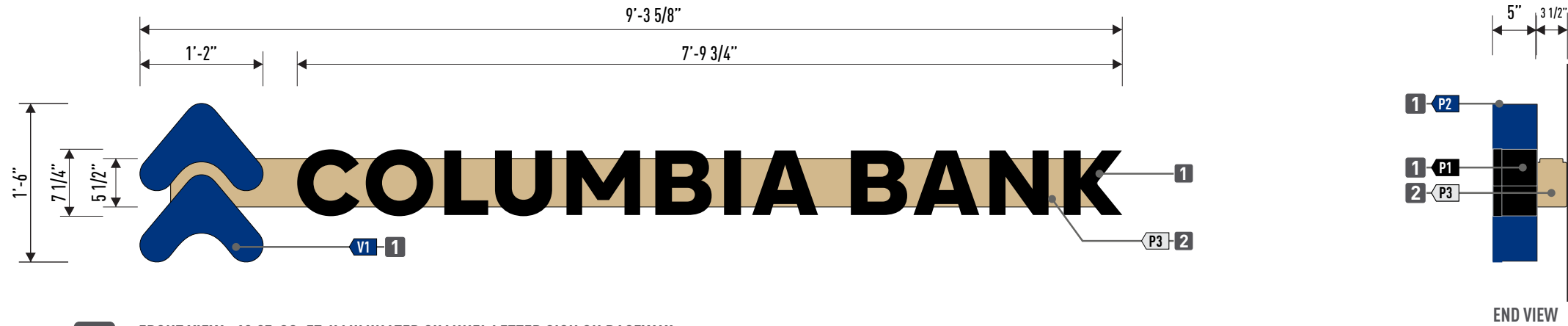

B FRONT VIEW - 13.95 SQ. FT. ILLUMINATED CHANNEL LETTER SIGN ON RACEWAY
CB-CL-L-BLK-RW-18

SCALE: 3/4" = 1'-0"



UB-CL-L-BLK-RW-18
NTS

B



UB-CL-L-BLK-RW-18
NTS

B

FABRICATION SPECIFICATIONS

1 PAN CHANNEL	LOGO FACE COLOR	INTERNAL 6500 WHITE LED
	LOGO VINYL COLOR	WHITE ACRYLIC #2447
	LOGO TRIM CAP	1" PAINTED PER COLOR KEY
	LOGO RETURN COLOR	PER COLOR KEY
	LETTER FACE COLOR	DAY/NIGHT ACRYLIC WITH SATIN LAMINATE
	LETTER TRIM CAP	1" PAINTED PER COLOR KEY
2 RACEWAY	CONSTRUCTION	EXTRUDED ALUMINUM
	SIZE	5 1/2" x 3 1/2"
	PAINT COLOR	PER COLOR KEY

SCOPE OF WORK

MANUFACTURE AND INSTALL ONE (1) NEW SET OF ILLUMINATED CHANNEL LETTERS ON RACEWAY.

REMOVE EXISTING S/F ILLUMINATED WALL CABINET AND INSTALL NEW SIGN IN THE SAME LOCATION.
PATCH AND PAINT BEFORE INSTALLING NEW SIGN

COLOR KEY

P1	PAINT	BLACK
P2	PAINT	MATTHEWS PAINT MPC#13999 OH SO BLUE (SATIN)
P3	PAINT	SHERWIN WILLIAMS SW 7695 - MESA TAN
V1	VINYL	3M 3630-287 MARINE BLUE TRANSLUCENT

NOTE: THE COLORS DEPICTED ON THIS RENDERING REPRESENT COLOR INTENT ONLY AND MAY NOT MATCH ACTUAL COLORS ON FINISHED PRODUCT. PLEASE REFER TO COLOR CALL-OUTS AND SPECIFIED VENDOR SAMPLES FOR APPROVED COLOR SPECIFICATIONS.

DETAIL LED ILLUMINATED CHANNEL LETTERS ON RACEWAY

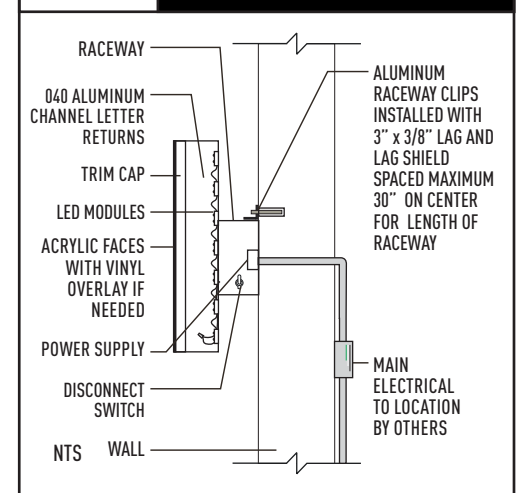

HEATH NORTHWEST
Distinctive Electrical Advertising Since 1967

TACOMA

5209 122nd Street East
Tacoma WA, 98446
253-495-7091
heathnorthwest.com



COLUMBIA BANK

CLIENT:
COLUMBIA BANK WA0061
7803 SE 27TH STREET
MERCER ISLAND WA 98040

PROPOSED DESIGN

ACCOUNT EXECUTIVE:
MICHELLE PRYNNE

PROJECT MANAGER
CHRISTINA ROBBINS

DESIGNER:
KJN

DATE:
5/9/25

HEATH NORTHWEST IS A UL
RECOGNIZED MANUFACTURER



© 2023 by Heath Northwest

These plans are the exclusive property of Heath Northwest, Inc. the original work of its design team. They are submitted to your company for the sole purpose of your consideration of whether to purchase these plans or to purchase from Heath Northwest a sign manufactured according to these plans. Distribution or exhibition of these plans to anyone other than employees of your company, or use of these plans to construct a sign similar to the one embodied herein, is expressly forbidden. In the event that such exhibition occurs, Heath Northwest expects to be reimbursed 15% of the total project value in compensation for time and effort entailed in creating these plans.

L73 Grounding and Bonding Statement for each permanently connected sign the following statement or equivalent "This sign is intended to be installed in the accordance with the requirements of Article 600 of the National Electrical Code and/or other applicable local codes. This includes proper grounding and bonding of the sign" should be either directly marked on the sign or label attached to the sign, included in the installation instructions, or provided on a separate sheet or tag shipped with the sign. The location of the disconnect switch after installation shall comply with Article 600.6 (A) (1) of the National Electrical code.

APPROVAL:
ACCOUNT EXECUTIVE

CLIENT

LANDLORD

DESIGN NUMBER:
25-0616-R2

REVISION NUMBER:
R2 06/04/25 KJN

PAGE # **3 of 10**

CHANNEL LETTERS RACEWAY MOUNTED (LINEAL - BLACK LETTERS)

CB-CL-L-BLK-RW

*CB-CL-L-BLK-RW-18

**PRODUCTION NOTE: MAX. LENGTH OF RACEWAY MUST BE LESS THAN 9'
WALL RECESS OPENING IS 9' WIDE**

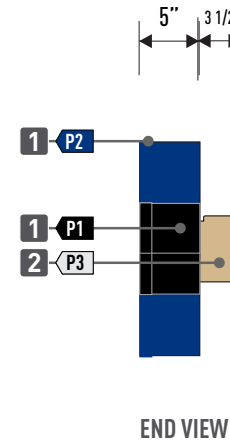
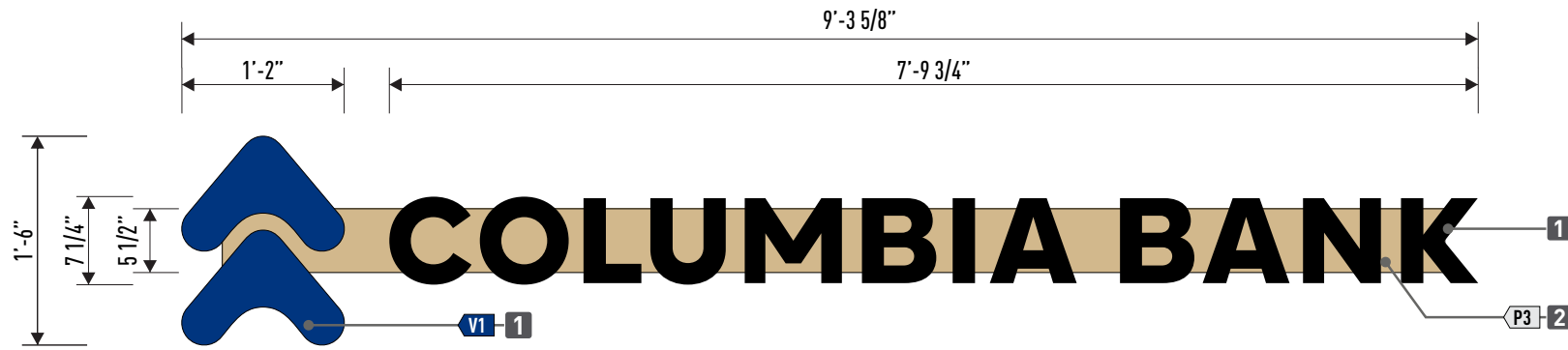

END VIEW

SCALE: 3/4" = 1'-0"

C FRONT VIEW - 13.95 SQ. FT. ILLUMINATED CHANNEL LETTER SIGN ON RACEWAY
CB-CL-L-BLK-RW-18

FABRICATION SPECIFICATIONS

1	PAN CHANNEL	LIGHTING	INTERNAL 6500 WHITE LED
		LOGO FACE COLOR	WHITE ACRYLIC #2447
		LOGO VINYL COLOR	PER COLOR KEY
		LOGO TRIM CAP	1" PAINTED PER COLOR KEY
		LOGO RETURN COLOR	PER COLOR KEY
		LETTER FACE COLOR	DAY/NIGHT ACRYLIC WITH SATIN LAMINATE
		LETTER TRIM CAP	1" PAINTED PER COLOR KEY
2	RACEWAY	CONSTRUCTION	EXTRUDED ALUMINUM
		SIZE	5 1/2" x 3 1/2"
		PAINT COLOR	PER COLOR KEY

SCOPE OF WORK

MANUFACTURE AND INSTALL ONE (1) NEW SET OF ILLUMINATED CHANNEL LETTERS ON RACEWAY.

REMOVE EXISTING S/F ILLUMINATED WALL CABINET AND INSTALL NEW SIGN IN THE SAME LOCATION.
PATCH AND PAINT BEFORE INSTALLING NEW SIGN

COLOR KEY

P1	PAINT <	BLACK
P2	PAINT <	MATTHEWS PAINT MPC#13999 OH SO BLUE (SATIN)
P3	PAINT <	SHERWIN WILLIAMS SW 7695 - MESA TAN
V1	VINYL <	3M 3630-287 MARINE BLUE TRANSLUCENT

NOTE: THE COLORS DEPICTED ON THIS RENDERING REPRESENT COLOR INTENT ONLY AND MAY NOT MATCH ACTUAL COLORS ON FINISHED PRODUCT. PLEASE REFER TO COLOR CALL-OUTS AND SPECIFIED VENDOR SAMPLES FOR APPROVED COLOR SPECIFICATIONS.

DETAIL LED ILLUMINATED CHANNEL LETTERS ON RACEWAY

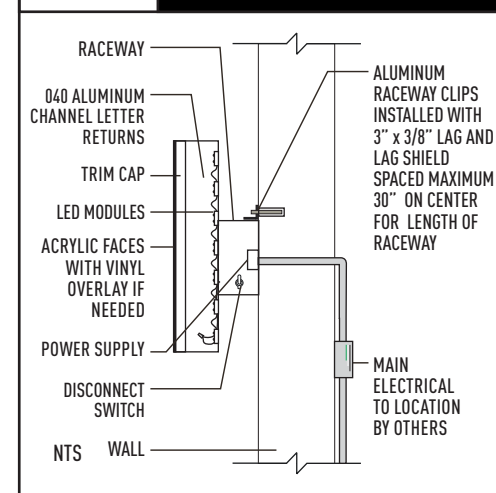

NEW SIGN TO BE INSTALLED IN SAME LOCATION AS EXISTING SIGN THAT IS BEING REMOVED

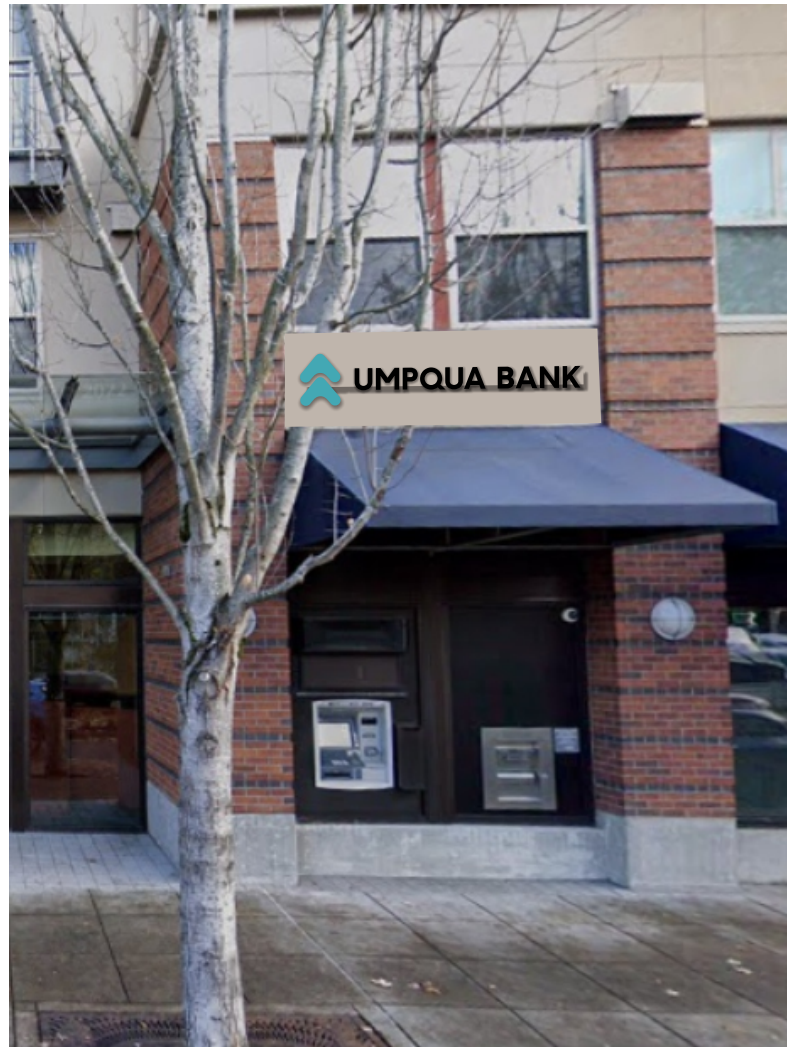

UB-CL-L-BLK-RW-18

NTS

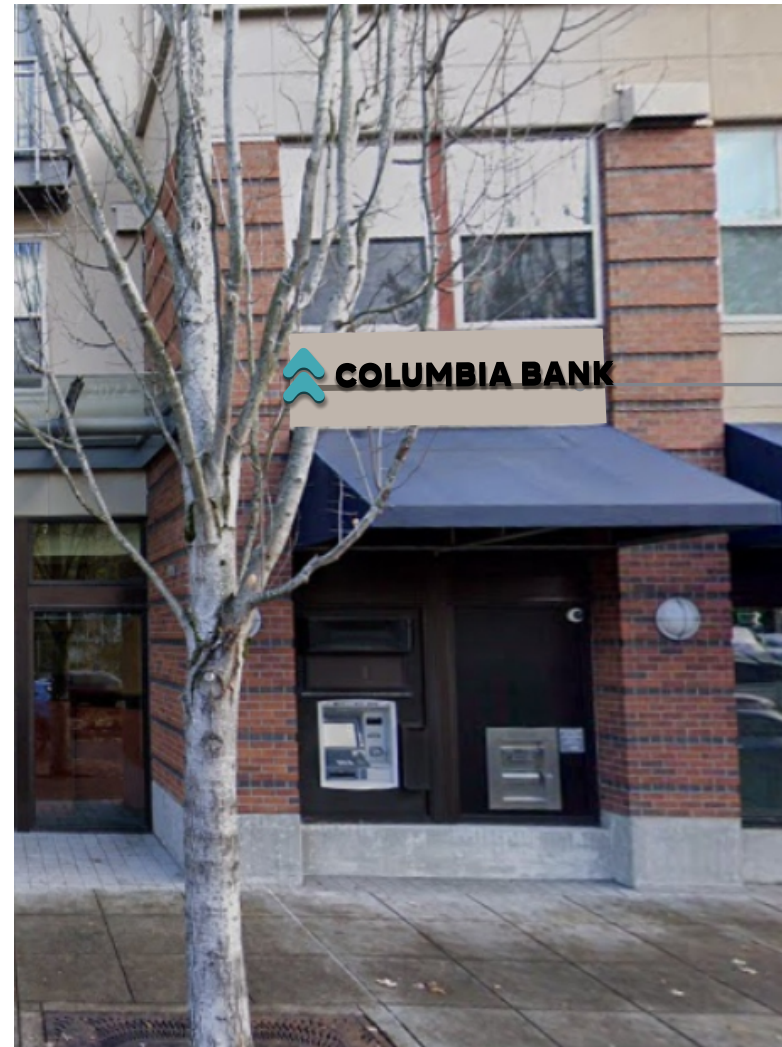

CB-CL-L-BLK-RW-18

NTS



HEATH NORTHWEST

Distinctive Electrical Advertising Since 1967

TACOMA

5209 122nd Street East
Tacoma WA, 98446
253-495-7091
heathnorthwest.com



COLUMBIA BANK

CLIENT:
COLUMBIA BANK WA0061
7803 SE 27TH STREET
MERCER ISLAND WA 98040

PROPOSED DESIGN

ACCOUNT EXECUTIVE:
MICHELLE PRYNNE

PROJECT MANAGER
CHRISTINA ROBBINS

DESIGNER:
KJN

DATE:
5/9/25

HEATH NORTHWEST IS A UL
RECOGNIZED MANUFACTURER



© 2023 by Heath Northwest

These plans are the exclusive property of Heath Northwest, Inc. the original work of its design team. They are submitted to your company for the sole purpose of your consideration of whether to purchase these plans or to purchase from Heath Northwest a sign manufactured according to these plans. Distribution or exhibition of these plans to anyone other than employees of your company, or use of these plans to construct a sign similar to the one embodied herein, is expressly forbidden. In the event that such exhibition occurs, Heath Northwest expects to be reimbursed 15% of the total project value in compensation for time and effort entailed in creating these plans.

L73 Grounding and Bonding Statement for each permanently connected sign the following statement or equivalent "This sign is intended to be installed in the accordance with the requirements of Article 600 of the National Electrical Code and/or other applicable local codes. This includes proper grounding and bonding of the sign" should be either directly marked on the sign or label attached to the sign, included in the installation instructions, or provided on a separate sheet or tag shipped with the sign. The location of the disconnect switch after installation shall comply with Article 600.6 (A) (1) of the National Electrical code.

APPROVAL:
ACCOUNT EXECUTIVE

CLIENT

LANDLORD

DESIGN NUMBER:
25-0616-R2

REVISION NUMBER:
R2 06/04/25 KJN

PAGE # **4 of 10**